

THE CITY OF NAPOLEON

BUILDING & ZONING DEPARTMENT

255 W. RIVERVIEW

(419)592-4010

Page 1 of 1
Printed: 9/19/2005

Building Permit

Permit Number: BP2005-156

Property Address: 619 Norton Ave.

Applicant Edward Dickendisher
Address: 619 Norton Ave

Approval Date:

Napoleon, OH 43545

Phone: 419-592-1799

Owners

Name: Mr. Edward Dickendisher
Address: 619 Norton Ave

Phone: 419-592-1799

Contractors

Fees and Receipts:

Number	Description	Amount
FEE2005-731	Building Permit Fee (Auto)	\$10.00
Total Fees:		\$10.00

Description

Structure Use:

Construction Value: \$1,000.00

Start Date:

End Date:

Floor Areas

Living Space:

Other:

Basement/Storage:

Total Area:

Garage:

Description of work to be done:

Privacy fence 6', 3' in front yard inbetween two properties

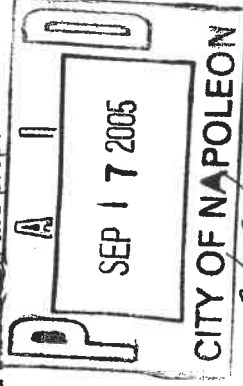

Applicant signature: *Edward Dickendisher*

Date: 9/19/05

CITY OF NAPOLEON GENERAL PERMIT APPLICATION

THIS APPLICATION IS FOR RESIDENTIAL CONSTRUCTION INCLUDING BUILDING, ELECTRICAL, PLUMBING, MECHANICAL, DEMOLITIONS, REMODELING.

DATE: 9/19/06 JOB LOCATION: 619 BORTON Napoleon, OHIO

OWNER: Edward Dillenburg PHONE: 414-592-1799

OWNER ADDRESS: 415 W. Canton CITY: _____ ZIP: _____

CONTRACTOR: _____ PHONE: _____

CONTRACTOR LICENSED WITH THE CITY OF NAPOLEON?: YES: _____ NO: _____

Is any of this job going to be subcontracted out? Yes: _____ No: _____

If yes to whom: _____

DESCRIPTION OF WORK TO BE PERFORMED: _____

PLEASE MARK THE TYPE OF WORK YOU WILL BE PERFORMING

- A/C ADD ON
- BOILER REPLACEMENT
- CURBING
- DECKS *
- DRIVEWAY*
- ELECTRICAL SERVICE UPGRADE
- ELECTRICAL SERVICE NEW
- FENCE*
- ADDITIONS*
- FURNACE NEW
- LAWN METER
- PLUMBING
- REMODELING
- ROOFING
- SEWER REPAIRS**
- SIDEWALK*
- SIDING
- STORAGE SHED*
- SWIMMING POOL*
- FURNACE REPLACEMENT
- TEMP ELECTRIC
- WATER TAP (size _____")
- WINDOWS
- ZONING

*PLEASE INCLUDE A PICTURE SHOWING MEASUREMENTS FROM EXISTING STRUCTURES AND PROPERTY LINES. INDICATING THE TYPE OF WORK YOU WISH TO PERFORM.

** IF WORK REQUIRES GOING INTO THE STREET A STREET BOND IS REQUIRED!

FOR PERMIT COSTS PLEASE FILL OUT REVERSE SIDE.

PERMIT COST WORKSHEET

JOB	BASE FEE	TOTAL
SIDING (only) TOTAL SQ _____ X 1.00 +	\$5.00	= \$ _____
ROOFING (only) TOTAL SQ _____ X 1.00 +	\$5.00	= \$ _____
WINDOWS (only) # OF WINDOWS _____ X 1.00 +	\$5.00	= \$ _____
ELECTRICAL # OF CIRCUITS _____ X 3.00 +	\$15.00	= \$ _____
ELECTRICAL SERVICE UPGRADE	\$15.00	= \$ _____
PLUMBING (INSIDE) repairs only	\$10.00	= \$ _____
PLUMBING/SEWER (OUTSIDE)	\$25.00	= \$ _____
WATER HEATER	\$5.00	\$ _____
SHED UNDER 200 SQ FT	\$ 5.00	\$ _____
FURNACE OR A/C (REPLACEMENT)	\$ 5.00	\$ _____
DEMOLITION (only)	\$30.00	\$ _____
SIDEWALK REPLACEMENT/NEW	\$25.00	\$ _____
DRIVEWAY	\$25.00	\$ _____

ALL CONSTRUCTION, ALTERATIONS, REMODELING, SHEDS, DECKS & FENCES NOT LISTED ABOVE IS BASED ON COST OF WORK BEING PERFORMED.

COST OF WORK \$ _____ (SEE CHART) \$ _____

0.00	-	250.00	0.00	11,000.00	-	11,999.00	25.00
250.00	-	1,000.00	10.00	12,000.00	-	12,999.00	26.00
1,000.00	-	1,999.00	12.00	13,000.00	-	13,999.00	27.00
2,000.00	-	2,999.00	14.00	14,000.00	-	14,999.00	28.00
3,000.00	-	3,999.00	16.00	15,000.00	-	15,999.00	29.00
4,000.00	-	4,999.00	18.00	16,000.00	-	16,999.00	30.00
5,000.00	-	5,999.00	19.00	17,000.00	-	17,999.00	31.00
6,000.00	-	6,999.00	20.00	18,000.00	-	18,999.00	32.00
7,000.00	-	7,999.00	21.00	19,000.00	-	19,999.00	33.00
8,000.00	-	8,999.00	22.00	20,000.00	-	20,999.00	34.00
9,000.00	-	9,999.00	23.00	21,000.00	-	21,999.00	35.00
10,000.00	-	10,999.00	24.00	22,000.00	-	22,999.00	36.00
				Over 22,999		Please Call	

ALLEY

DRIVEWAY

FOLIA

HSE.

CARPORT

NO. 100

PL

88'

3'

5'6"

Fence

6'

PL

HSE

Garage

W. WASHINGTON

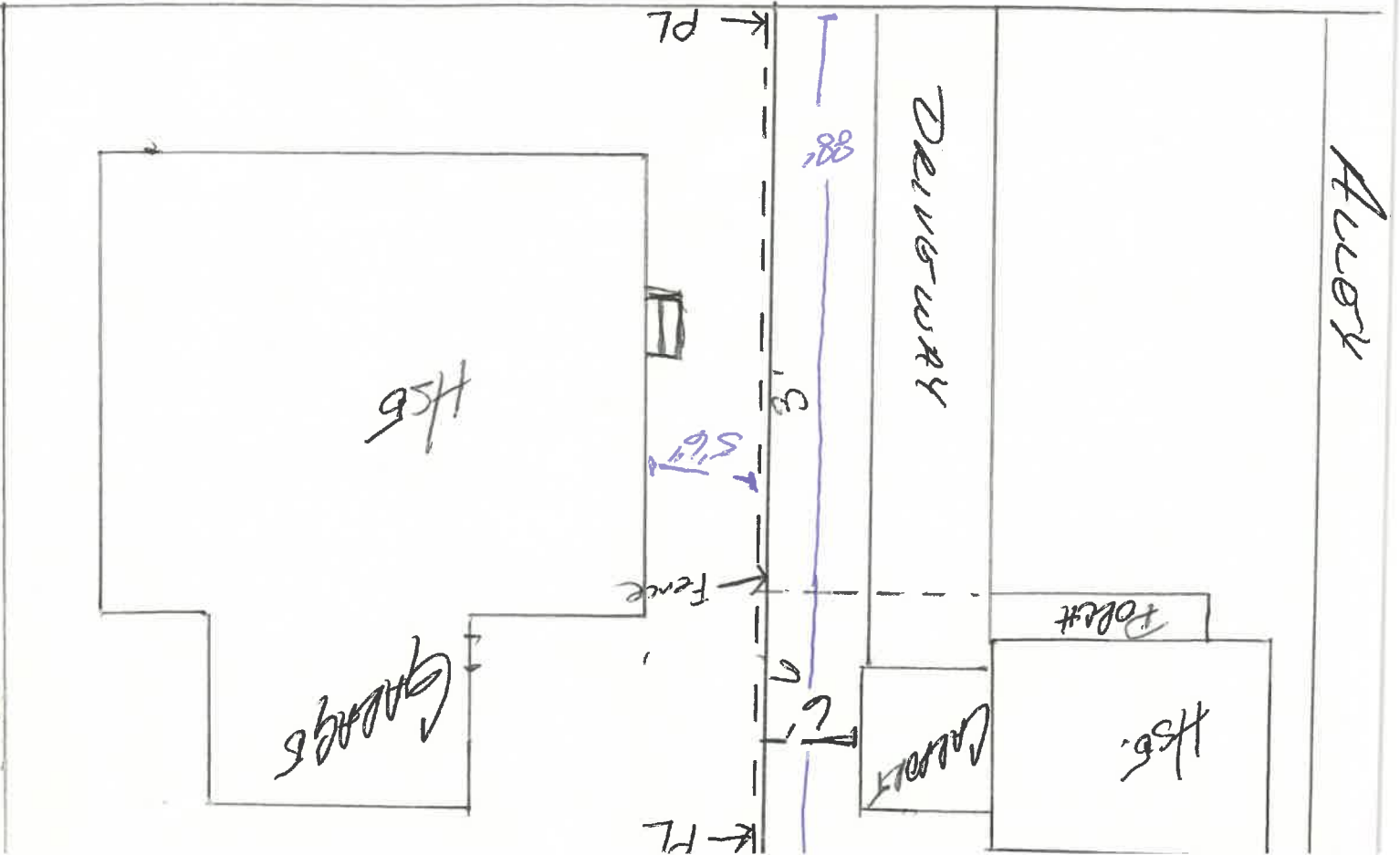

ALLEY

DRIVEWAY

WORLD TOWN

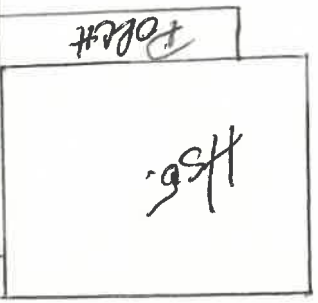

Fence



H.S.

GARAGE

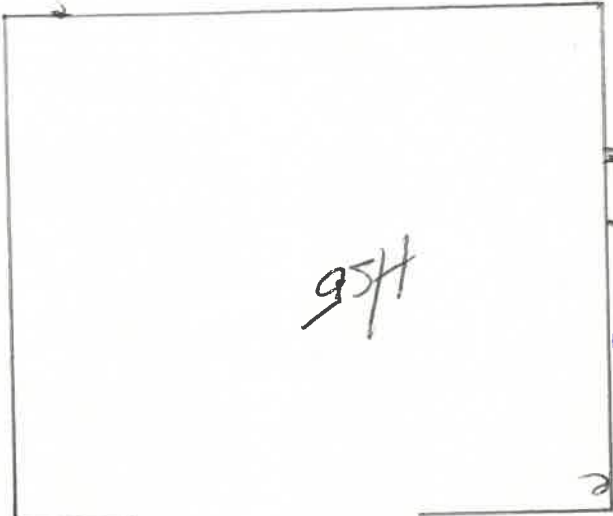

W. WASHINGTON

